

Licensing Team
Town Hall Annex
St Stephen's Road
Bournemouth BH2 6EA

Appendix 3



Mrs Donna Ahmad



Date: 28 March 2022
Our Ref: LEAPv8: Misc. Act.: 084252:
KAP04255
Contact: Mrs Karen Pitts
Email: karen.pitts@bcpcouncil.gov.uk
Tel: 01202 123789

Dear Mrs Ahmad

LICENSING ACT 2003 – PREMISES LICENCE & SUMMARY
Delice des Champs 13 Gervis Place Bournemouth BH1 2AL

Further to your recent application to transfer the above premises licence, please find enclosed the updated premises licence & summary.

You are reminded that the licence summary, or a certified copy, must be prominently displayed at the premises.

Please note that if there are any changes to the layout of the premises or style of operation/business then it may be necessary to make an application to vary the licence.

If you have any queries, please do not hesitate to contact me as detailed above.

Data Matching

This authority is under a duty to protect the public funds it administers, and to this end may use the information you have provided on this form for the prevention and detection of fraud. It may also share this information with other bodies responsible for auditing or administering public funds for these purposes. For further information, see www.bournemouth.gov.uk/nfi

Yours faithfully

Mrs Karen Pitts
Regulation Technical Support Officer

Cc: Dorset Police

Any personal information you provide us with, will be held and used in accordance with the law and the Data Protection Act 2018. If you would like to find out more information about how we use your information, please see our Privacy Notice here: bcpcouncil.gov.uk/privacy

bcpcouncil.gov.uk

'BCP Council' is the operational name for Bournemouth, Christchurch and Poole Council.

Licensing Team
Town Hall Annex
St Stephen's Road
Bournemouth BH2 6EA



Premises Licence Part A

Premises licence number: BH084252

Postal address of premises, or if none, ordnance survey map reference or description:
--

Delice des Champs 13 Gervis Place

Post town: Bournemouth

Post Code: BH1 2AL

Telephone number: 01202 319094

Licensable activities authorised by the licence:

Late Night Refreshment

Supply of Alcohol

The times the licence authorises the carrying out of licensable activities:
--

Late Night Refreshment

Monday - 23:00 to 23:20

Tuesday - 23:00 to 23:20

Wednesday - 23:00 to 23:20

Thursday - 23:00 to 23:20

Friday - 23:00 to 23:20

Saturday - 23:00 to 23:20

Supply of Alcohol

Monday - 10:00 to 23:00

Tuesday - 10:00 to 23:00

Wednesday - 10:00 to 23:00

Thursday - 10:00 to 23:00

Friday - 10:00 to 23:00

Saturday - 10:00 to 23:00

Sunday - 12:00 to 22:30

<u>Non-standard timings for the supply of alcohol.</u>
--

Good Friday – 12:00 to 22:30,

Christmas Day – 12:00 to 15:00 and 19:00 to 22:30,
--

From start of permitted hours on New Year's Eve to end of permitted hours on New Year's Day

Where the licence authorises supplies of alcohol whether these are on and/ or off supplies:
--

Alcohol will be consumed on the premises.

Part 2

Name, (registered) address, telephone number and email (where relevant) of holder of premises licence:

Mrs Donna Ahmad

[REDACTED]

[REDACTED]

Tel: [REDACTED]

Name, address and telephone number of designated premises supervisor where the premises licence authorises the supply of alcohol:

Mr Cumali Ayhan

[REDACTED]

[REDACTED]

Tel: 01202 319094

Email: [REDACTED]

Personal licence number and issuing authority of personal licence held by designated premises supervisor where the premises licence authorises for the supply of alcohol:

BOP_M004541

Borough of Poole

Annex 1 – Mandatory conditions

Mandatory Conditions (Sections 19,20,21 LA 2003)

- 1.1. There shall be no sale or supply of alcohol when there is no designated premises supervisor in respect of this premises licence or at a time when the said premises supervisor does not hold a personal licence or when his/her licence is suspended.
- 1.2. Every supply of alcohol under the premises licence must be made or authorised by a person who holds a personal licence.

The Licensing Act 2003 (Mandatory Licensing Conditions) (Amendment) Order 2014

- 1.3.
 1. The responsible person must ensure that staff on relevant premises do not carry out, arrange or participate in any irresponsible promotions in relation to the premises.
 2. In this paragraph, an irresponsible promotion means any one or more of the following activities, or substantially similar activities, carried on for the purpose of encouraging the sale or supply of alcohol for consumption on the premises –
 - (a) games or other activities which require or encourage, or are designed to require or encourage, individuals to -
 - (i) drink a quantity of alcohol within a time limit (other than to drink alcohol sold or supplied on the premises before the cessation of the period in which the responsible person is authorised to sell or supply alcohol), or
 - (ii) drink as much alcohol as possible (whether within a time limit or otherwise);
 - (b) provision of unlimited or unspecified quantities of alcohol free or for a fixed or discounted fee to the public or to a group defined by a particular characteristic in a manner which carries a significant risk of undermining a licensing objective;
 - (c) provision of free or discounted alcohol or any other thing as a prize to encourage or reward the purchase and consumption of alcohol over a period of 24 hours or less in a manner which carries a significant risk of undermining a licensing objective;
 - (d) selling or supplying alcohol in association with promotional posters or flyers on, or in the vicinity of, the premises which can reasonably be considered to condone, encourage or glamorise anti- social behaviour or to refer to the effects of drunkenness in any favourable manner;
 - (e) dispensing alcohol directly by one person into the mouth of another (other than where that other person is unable to drink without assistance by reason of disability).
- 1.4. The responsible person must ensure that free potable water is provided on request to customers where it is reasonably available.
- 1.5.
 1. The premises licence holder or club premises certificate holder must ensure that an age verification policy is adopted in respect of the premises in relation to the sale or supply of alcohol.
 2. The designated premises supervisor in relation to the premises licence must ensure that the supply of alcohol at the premises is carried on in accordance with the age verification policy.
 3. The policy must require individuals who appear to the responsible person to be under 18 years of age (or such older age as may be specified in the policy) to produce on request,

before being served alcohol, identification bearing their photograph, date of birth and either -

- (a) a holographic mark, or
- (b) an ultraviolet feature.

1.6. The responsible person must ensure that -

- (a) where any of the following alcoholic drinks is sold or supplied for consumption on the premises (other than alcoholic drinks sold or supplied having been made up in advance ready for sale or supply in a securely closed container) it is available to customers in the following measures—
 - (i) beer or cider: ½ pint;
 - (ii) gin, rum, vodka or whisky: 25 ml or 35 ml; and
 - (iii) still wine in a glass: 125 ml;
- (b) these measures are displayed in a menu, price list or other printed material which is available to customers on the premises; and
- (c) where a customer does not in relation to a sale of alcohol specify the quantity of alcohol to be sold, the customer is made aware that these measures are available.

The Licensing Act 2003 (Mandatory Conditions) Order 2014

1.7.

- 1. A relevant person shall ensure that no alcohol is sold or supplied for consumption on or off the premises for a price which is less than the permitted price.
- 2. For the purposes of the condition set out in paragraph 1 -
 - (a) “duty” is to be construed in accordance with the Alcoholic Liquor Duties Act 1979;
 - (b) “permitted price” is the price found by applying the formula —

$$P = D + (D \times V)$$

Where –

- (i) P is the permitted price,
- (ii) D is the amount of duty chargeable in relation to the alcohol as if the duty were charged on the date of the sale or supply of the alcohol, and
- (iii) V is the rate of value added tax chargeable in relation to the alcohol as if the value added tax were charged on the date of the sale or supply of the alcohol;
- (c) “relevant person” means, in relation to premises in respect of which there is in force a premises licence -
 - (i) the holder of the premises licence,
 - (ii) the designated premises supervisor (if any) in respect of such a licence, or
 - (iii) the personal licence holder who makes or authorises a supply of alcohol under such a licence;

- (d) "relevant person" means, in relation to premises in respect of which there is in force a club premises certificate, any member or officer of the club present on the premises in a capacity which enables the member or officer to prevent the supply in question; and
- (e) "value added tax" means value added tax charged in accordance with the Value Added Tax Act 1994.
- 3. Where the permitted price given by Paragraph (b) of paragraph 2 would (apart from this paragraph) not be a whole number of pennies, the price given by that sub-paragraph shall be taken to be the price actually given by that sub-paragraph rounded up to the nearest penny.
- 4. (1) Sub-paragraph (2) applies where the permitted price given by Paragraph (b) of paragraph 2 on a day ("the first day") would be different from the permitted price on the next day ("the second day") as a result of a change to the rate of duty or value added tax.

(2) The permitted price which would apply on the first day applies to sales or supplies of alcohol which take place before the expiry of the period of 14 days beginning on the second day.

Mandatory Conditions – (Embedded Restrictions) – Attached as part of Conversion Application under Transitional Grandfather Rights Restaurants/Hotels

- 1.8. The abovementioned restrictions on the times permitted to sell alcohol do not prohibit the supply to, or consumption by, any person of alcohol in any premises where they are residing.
- 1.9. The abovementioned restrictions on the times permitted to sell alcohol do not prohibit the sale of alcohol to a trader or club for the purposes of the trade or club.
- 1.10. The abovementioned restrictions on the times permitted to sell alcohol do not prohibit the supply of alcohol for consumption on the premises to any private friends of a person residing there who are bona fide entertained by him at his own expense, or the consumption of persons so supplied.
- 1.11. 1.11 The abovementioned restrictions on the times permitted to sell alcohol do not prohibit the supply of alcohol for consumption on premises to persons employed there for the purposes of the businesses carried on by the holder of the licence, or the consumption of liquor so supplied, if the liquor is supplied at the expense of their employer or of the person carrying on or in charge of the business on the premises.
- 1.12. The abovementioned restrictions on the times permitted to sell alcohol do not prohibit the sale or supply of alcohol to any canteen or mess, being a canteen in which the sale or supply of alcohol is carried out under the authority of the Secretary of State or an authorised mess of members of Her Majesty's naval, military or air forces.
- 1.13. The consumption of any alcohol supplied shall be consumed by the end of the first twenty minutes after the permitted hours.
- 1.14. Alcohol shall not be sold or supplied unless it is paid for before or at the time when it is sold or supplied, except alcohol sold or supplied:
 - 1.14.1 With and for the consumption at a meal supplied at the same time, consumed with the meal and paid for together with the meal;
 - 1.14.2 For consumption by a person residing in the premises or his guest and paid for together with his accommodation;
 - 1.14.3 To a canteen or mess.
- 1.15. No person under fourteen shall be in the bar of the licensed premises during the permitted hours unless one of the following applies:

1.15.1 He is the child of the holder of the premises licence;

1.15.2 He resides in the premises, but is not employed there;

1.15.3 He is in the bar solely for the purpose of passing to or from some part of the premises, which is not a bar and to or from which there is no other convenient means of access or egress.

1.15.4 The bar is in premises constructed, fitted and intended for use bona fide for any purpose to which the holding of the licence is ancillary.

1.16. The licensee shall have regard and comply with any relevant provisions of the following enactments during any licensable activities taking place on the premises:

1.16.1 Children and Young Persons Act 1933

Conditions on Justices Liquor Licence – Attached as Part of Conversion Application under Transitional Grandfather Rights

1.17. Substantial food shall be available at all times when the premises are open for the sale of intoxicating liquor.

1.18. Suitable beverages other than intoxicating liquor, including drinking water, coffee and tea shall be equally available for consumption on the premises.

1.19. There shall be no sale or supply of draught beer, lager or cider on the licensed premises save for two draught beers/lagers.

1.20. There shall be no bar counter used for the consumption of intoxicating liquor to be made available within the premises.

1.21. Intoxicating liquor shall only be sold or supplied by waiter or waitress service to persons seated at tables.

1.22. No regulated entertainment shall be applied for or held in respect of the premises.

1.23. There shall be no television or video screens made available in the public part of the premises.

1.24. There shall be no jukeboxes, DJ booths or discotheque facilities allowed on the premises and only amplified background music will be permitted within the premises.

1.25. There shall be no sale of intoxicating liquor for consumption off the licensed premises.

1.26. The licensed premises shall comprise the areas shown coloured pink on the approved plan and there shall be no consumption of intoxicating liquor other than in the area so coloured.

1.27. The holder of the licence shall not apply under the authority of this licence for a Temporary Event Notice.

Annex 2 – Conditions consistent with the operating schedule

N/A

Annex 3 – Conditions attached after a hearing by the licensing authority

N/A

Annex 4 – Plans

This licence is issued in accordance with the plan M084252 dated 02 November 2006, as attached.

Doors & steps to Male & Female toilets 1/2 hr Fire resistant.

B - FIRE BLANKET
 P - POWDER FIRE EXTINGUISHER

hanging fire exit sign
 smoke detector
 emergency light
 break glass alarm

= LICENSED AREA - SALE
 SUPPLY/CONSUMPTION OF
 ALCOHOL.

SEAT OF OR LUGS WITH BOTTLES
 8 JAN 99

J. Fletcher

LICENSE DRAWING

1:100

DEC 98

PROPOSED DELICH DE FRANCH CAFE
 AT:
 GERVIS PLACE BOURNEMOUTH
 FOR:
 ADRIAN FORTE

James Sims Associates
 Chartered Interior Designers

23 BRANKSOME HILL ROAD
 TALBOT WOODS
 BOURNEMOUTH
 DORSET BH4 9LD
 TEL: 01202 768556 FAX: 01202 764993
 E MAIL: j.sims@bournemouth-net.co.uk

BOURNEMOUTH BOROUGH COUNCIL
 LICENSING SECTION
 02 NOV 2005
 APPROVED
 REF. NO. M 084252

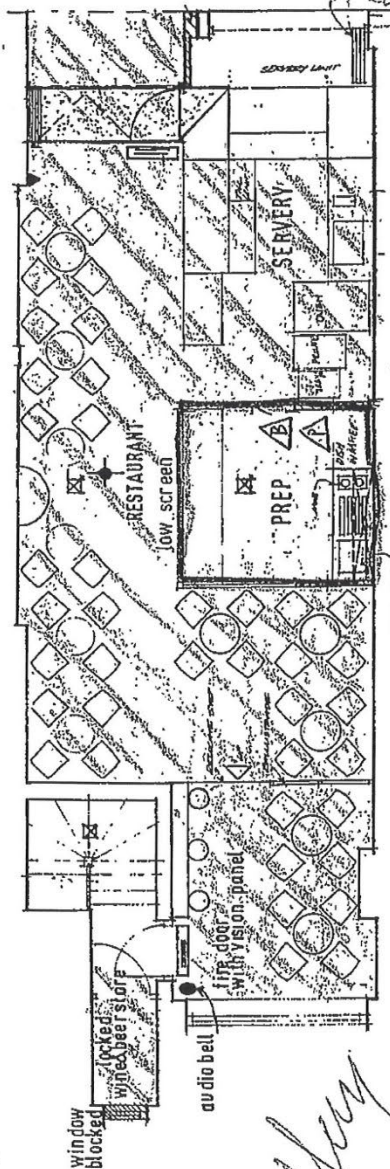

GROUND FLOOR

officer
 and Fridge
 2 J Christopher
 Abdelkhalim
 CHEKKAB
 Simon Breen
 we

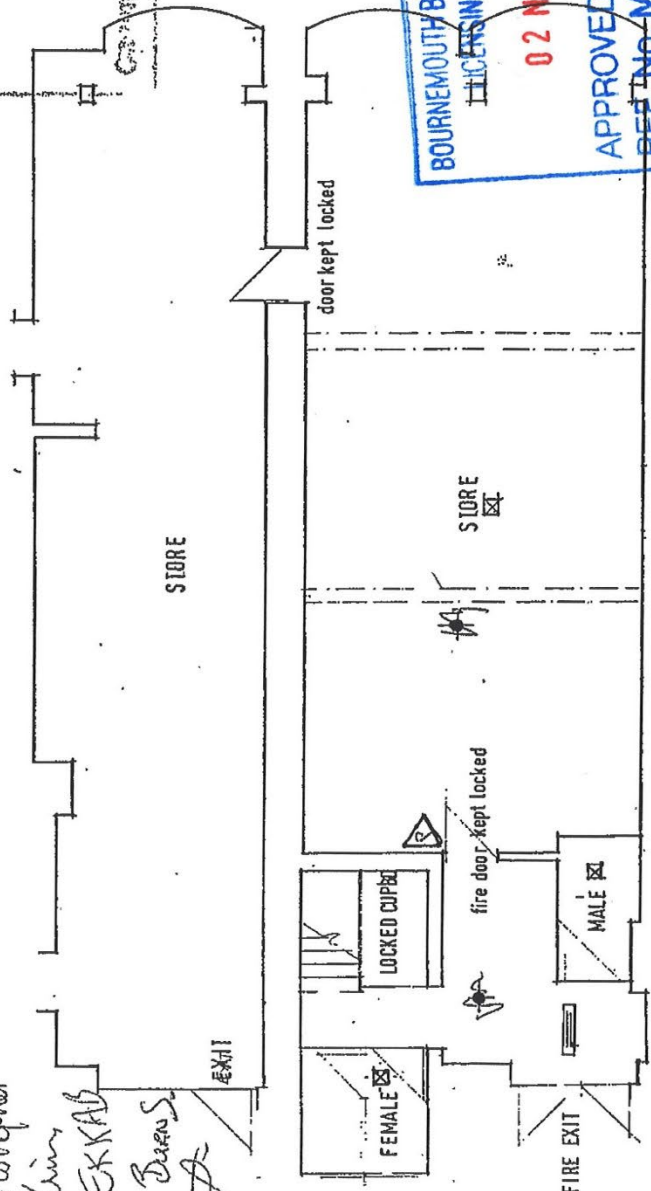

RASFMFNT

Premises Licence Part B

Premises licence number: BH084252

Postal address of premises, or if none, ordnance survey map reference or description:
--

Delice des Champs 13 Gervis Place

Post town: Bournemouth

Post Code: BH1 2AL

Telephone number: 01202 319094

Licensable activities authorised by the licence:

Late Night Refreshment, Supply of Alcohol

The times the licence authorises the carrying out of licensable activities:
--

Late Night Refreshment: Monday to Saturday - 23:00 to 23:20
--

Supply of Alcohol: Monday to Saturday - 10:00 to 23:00, Sunday - 12:00 to 22:30
--

<u>Non-standard timings for the supply of alcohol.</u>
--

Good Friday – 12:00 to 22:30, Christmas Day – 12:00 to 15:00 and 19:00 to 22:30, New Year's Eve – From start of permitted hours on New Year's Eve to end of permitted hours on New Year's Day
--

Where the licence authorises supplies of alcohol whether these are on and/ or off supplies:
--

Alcohol will be consumed on the premises.

Name, (registered) address, telephone number and email (where relevant) of holder of premises licence:

Mrs Donna Ahmad, [REDACTED]

Tel: [REDACTED]

Name of designated premises supervisor where the premises licence authorises the supply of alcohol:
--

Mr Cumali Ayhan

State whether access to the premises by children is restricted or prohibited:
--

See Condition 1.15

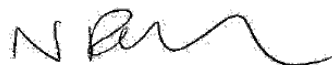

Issued: 02 November 2006

Revised: 28 March 2022 [Transfer]

Mrs Nananka Randle
Licensing Manager